Senza parole

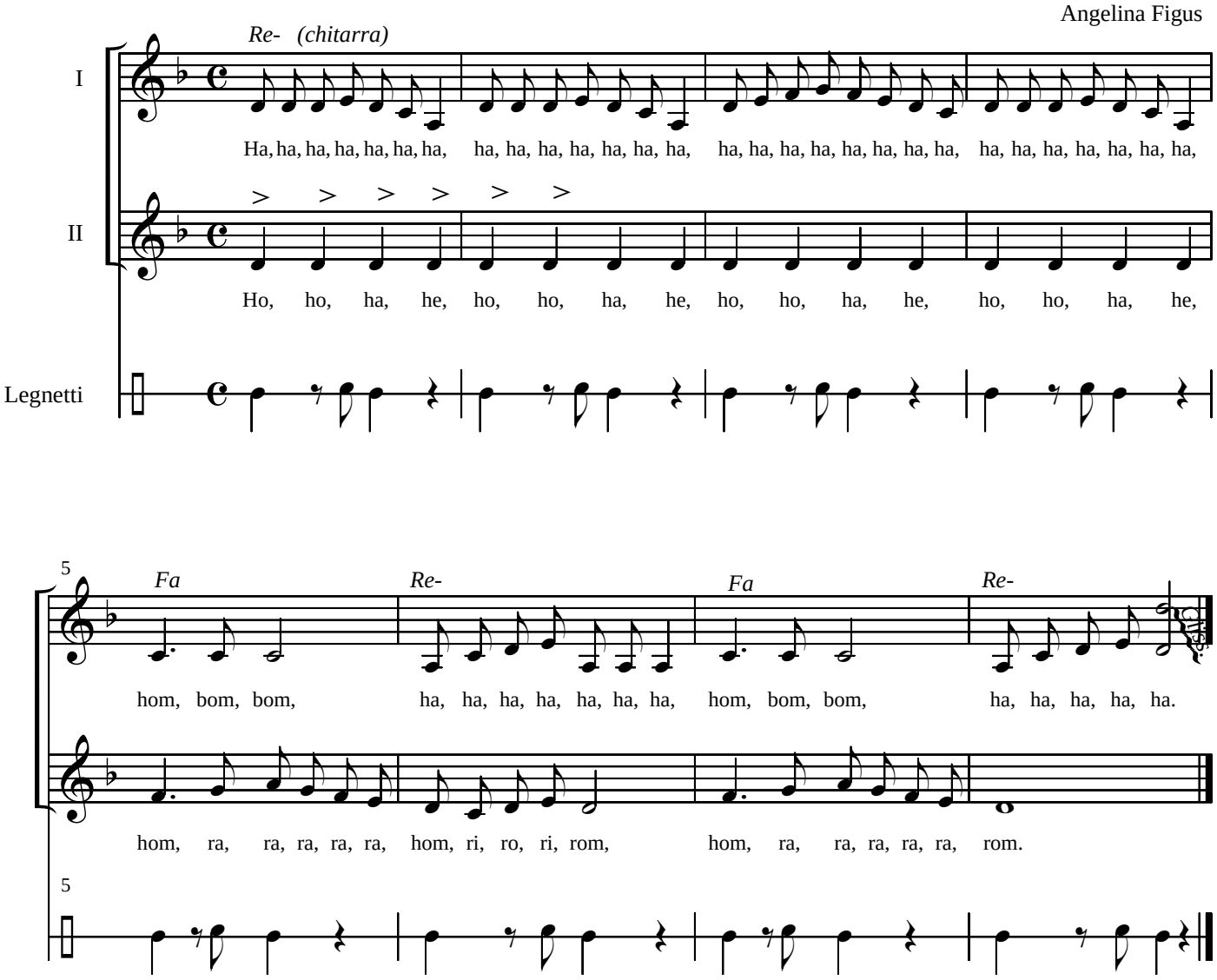
Angelina Figus
Re- (chitarra)
I
Ha, ha, ha,